Regulation 24 assessment – child needs to be placed in emergency/imminently
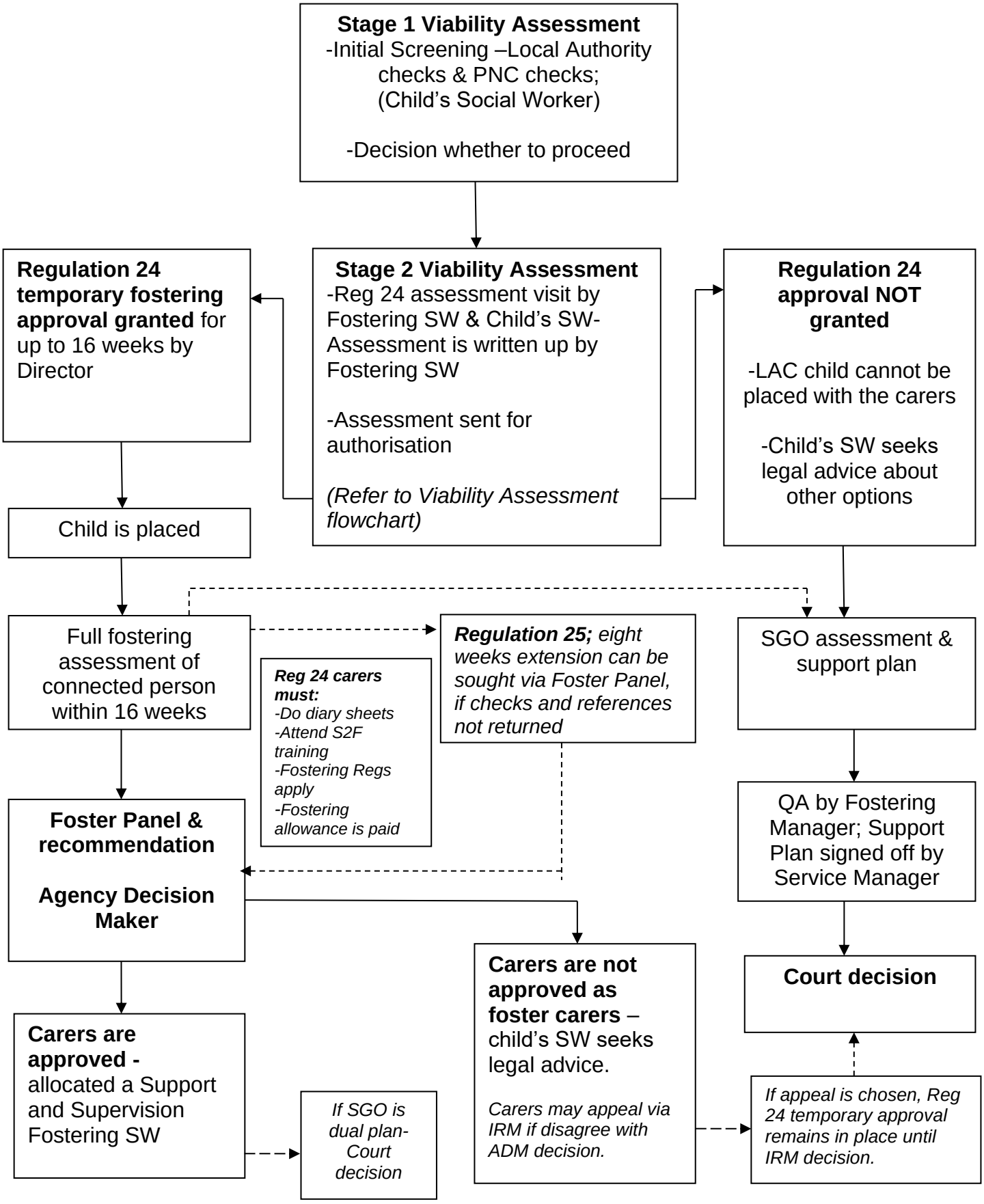
(The child should not be placed until assessment is completed and authorised)